

ACE Program

Accelerated Care through Emergency

David Sutton, Paul Stanley,
Fiona Phillips, Franz Babl

Emergency Department
Royal Children's Hospital
Melbourne, Australia

Background

- In Australia 44% of children chronic condition
 - 8% of children disabled AIHW 2005
- Changing medical needs for children
 - Very low birth-weight 29% moderately or severely disabled in adolescence Doyle ADC 2001
- Frequently present to EDs
 - Extensive histories
 - Specialized needs

Aims of the ACE Program

- For patients with chronic and complex medical conditions who have frequent ED attendances:
 - Is it possible to prevent ED visits?
Or if unavoidable
 - Is it possible to accelerate ED visits?
- Creation of the ACE Program –
Accelerated Care through Emergency

ACE Program

- Chronic condition and ≥ 4 visits/12 months
- ED based care coordination program
 - 24 hr access to experienced paediatric nurses
 - PDA based care plans
 - Coordination with subspecialty services
- Phone triage
 - Advice and support
 - Referral to community based agencies
 - As required referred to ED
- If presents to ED seen by senior staff

Methods

- Identification of ACE patients
- Review of ACE phone logs
- Review of Hospital Administration System log
 - Demographics
 - Phone calls
 - ED visits
 - Admissions
 - Waiting times
- Parent survey (single mail out)
- Ethics committee approved

ACE Program-Growth

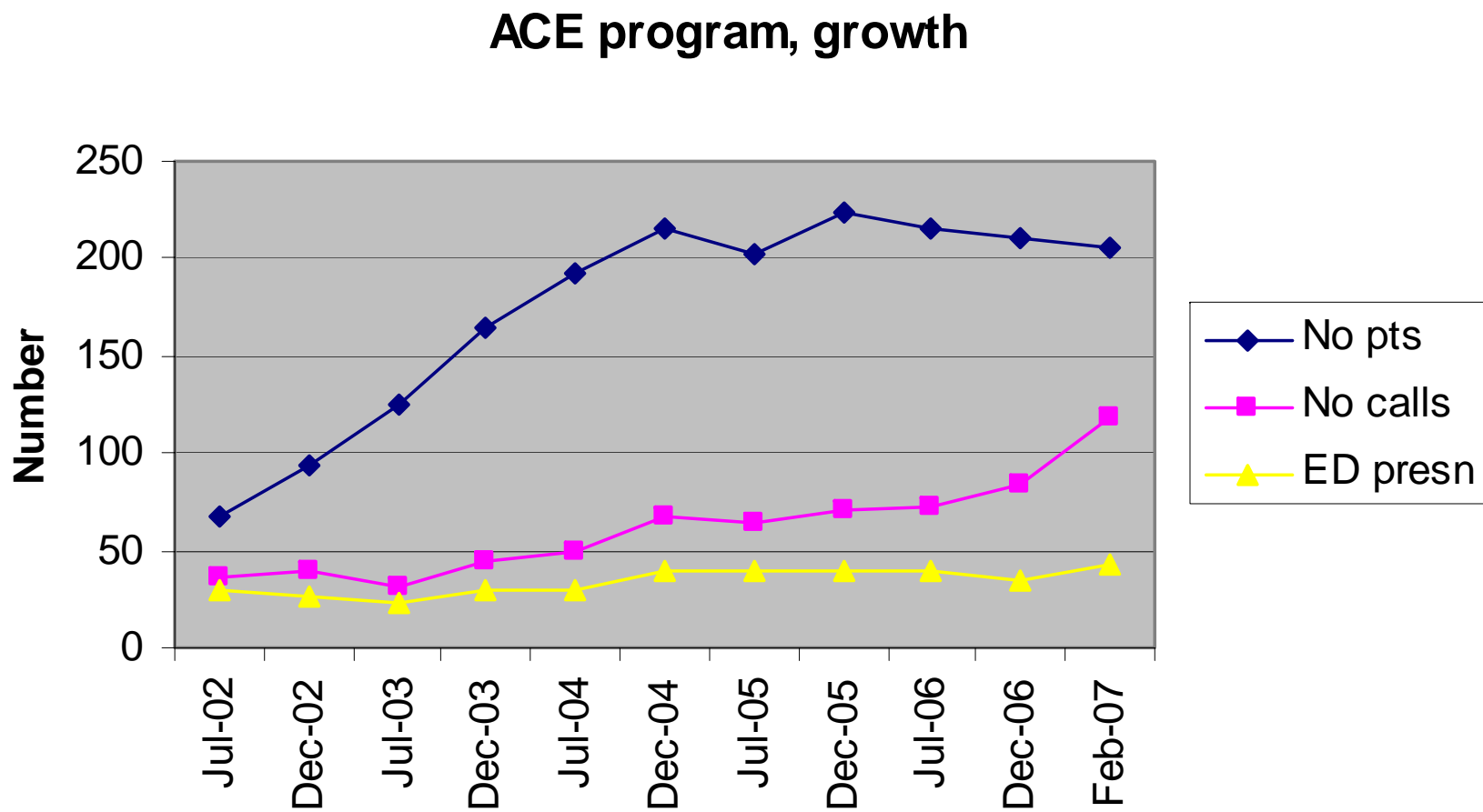

ACE Program - Demographics

- Patients enrolled (2006) 220
- Age (Mean, Range) 8.1y_(3/12- 18y)
- Primary Diagnosis
 - Cerebral Palsy 25%
 - Genetic Disorders 19%
 - Developmental Delay 13%
 - Cardiac Disorder 13%
 - Chronic Lung Disease 4%
 - Other 27%

ACE Program- Demographics

- Primary Hospital Service

Child Development/Rehabilitation	40%
General Medicine	11%
Neurology	7%
Other	42%

- Number of additional services involved

1 – 5 Services	60%
> 5 Services (range 6-22)	40%

- Technical Devices Implants

1 Device/ Implant	49%
2 or more Devices/Implants	30%

Ace Program - ED Presentations

%Pts that present to ED

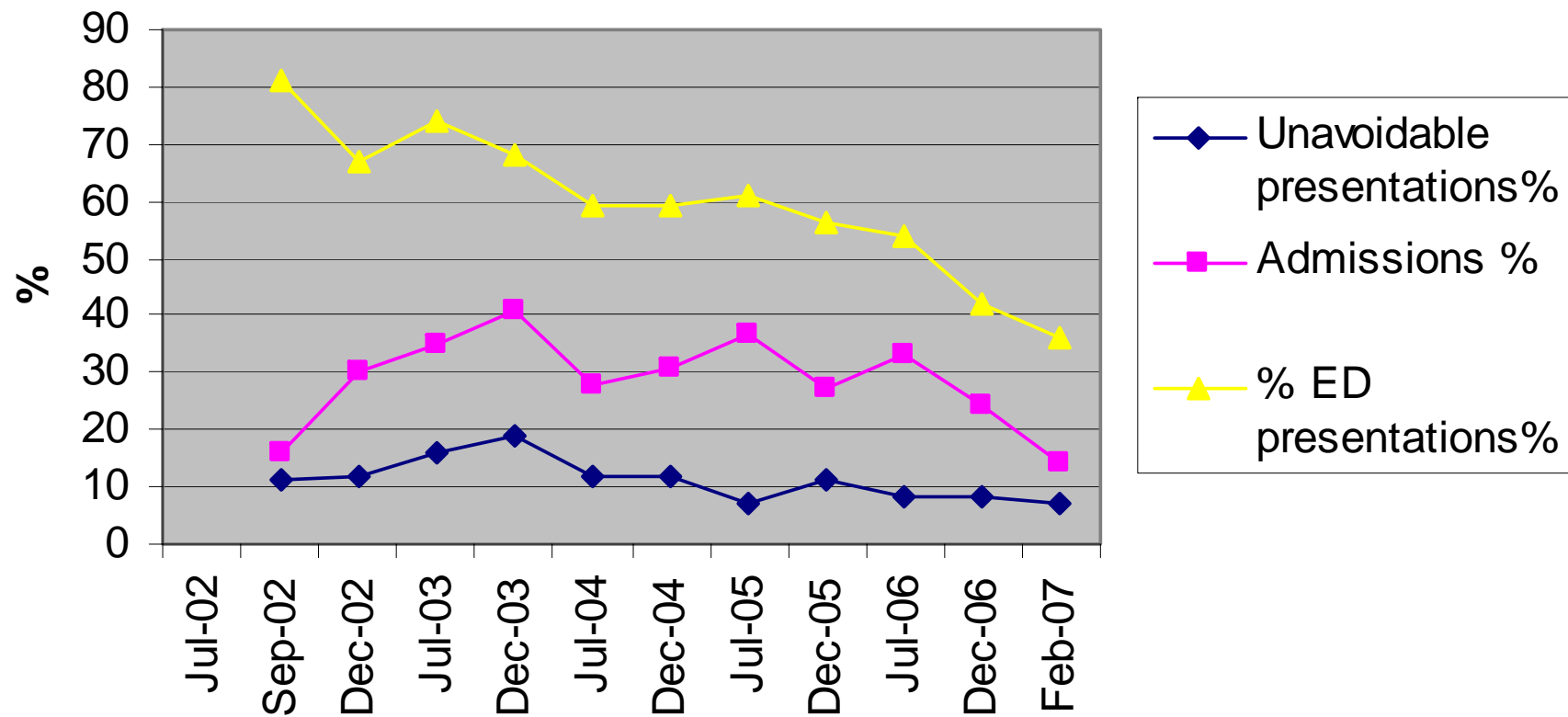

ACE Program-ED Visits and Admissions

	2003	2006	
ED visits vs phone calls	74% (95% CI 55-88%)	50% (95% CI 37-62%)	P=0.02
ED visits vs enrolled patient	18% (95% CI 12-26%)	15% (95% CI 10-20%)	P=0.4
Admissions vs enrolled patient	8% (95% CI 4-14%)	7% (95% CI 4-11%)	p=0.67

ACE Program – ED Waiting Times

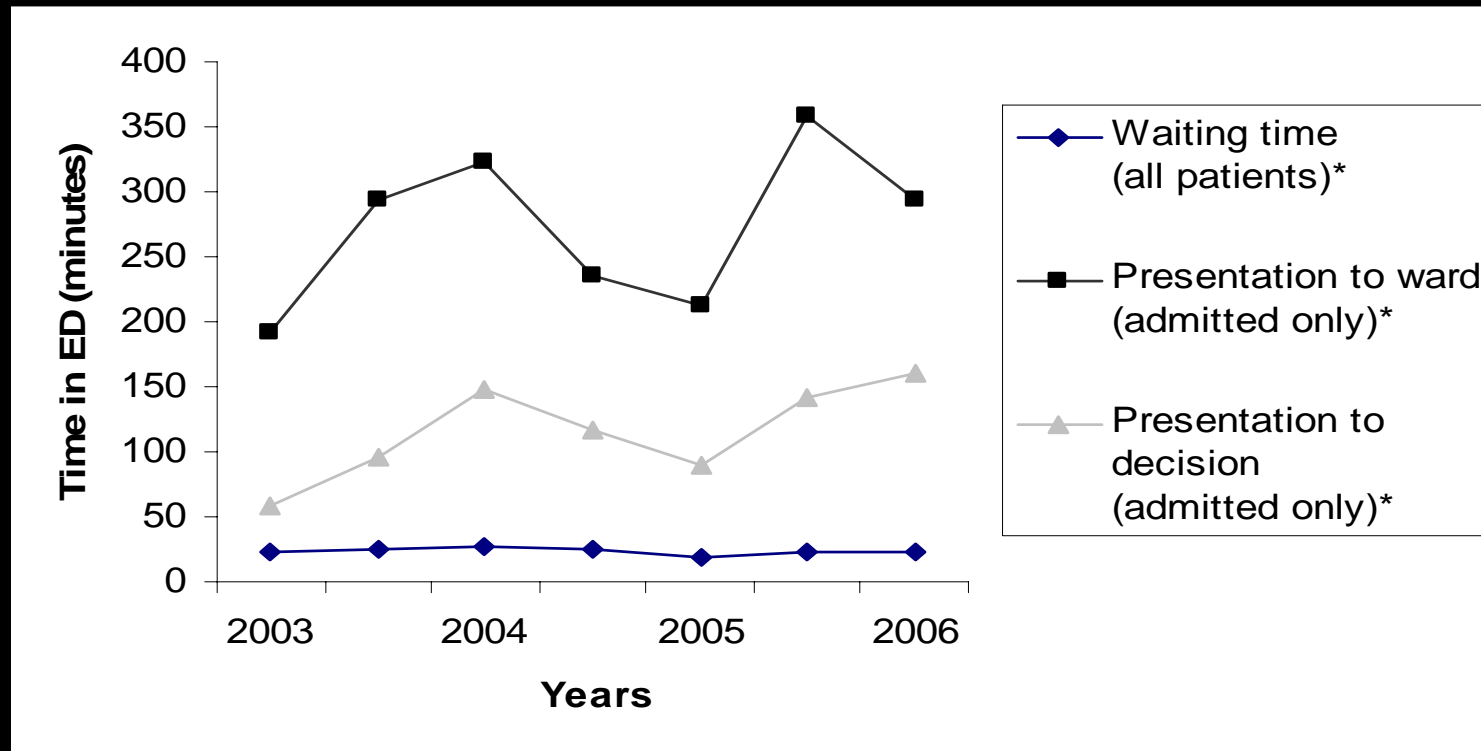

In all ED patients ED stay >12 h increased from 2003 (0.6%) to 2006 (1.5%)

Parent Feedback

- Return rate (1 mailing) 47%
- Contact ACE
 - 1-5 times 65%
 - 6-10 17%
 - >11 times 13%
- Reasons for contact
 - Advice 51%
 - Major change 45%
 - Minor change 28%
- ACE advice helpful 96%
- Have ED visits been avoided 54%

ACE Program - Cost

- Total cost \$166,000
(salary 1.2 FT, phone, admin)
 - Per patient \$750 (based on 220 patients)
- Average cost ED visit \$340
 - In 2006 est. “avoided ED visits” 636
 - Total \$216,000
- Potential cost savings \$51,000

Discussion

- Novel ED based program for children with chronic and complex illnesses
- Well accepted by families, ED and subspecialty services
- Over time more phone calls without ED visits
- Unable to show significant drop in ED visits or admissions
- Potentially saves money
- Able to enhance families capacities to manage child's condition in community

ACE Program

Accelerated Care through Emergency

David Sutton, Paul Stanley,
Fiona Phillips, Franz Babl

Emergency Department
Royal Children's Hospital
Melbourne, Australia



ACE project

Patient details

CH UR NO
 First name
 Last name
 Mother
 Father
 Address
 Suburb
 Home ph
 Mob ph

DOB
 Age Months
 Gender
 PC
 Status Active
 Non-active

Medical Contact

Family choice

Primary Consultant
 Second Consultant
 Pager Ph
 Email address
 Community Dr
 Address
 ph Fax

[Send email](#)

Existing conditions

-
-
-
-
-

Respiratory Care

- I/N Oxygen
- Mask Oxygen
- BIPAP
- CPAP
- Tracheostomy
- Oxygen
- Physio therapy Daily
- Physiotherapy when unwell
- Suction when unwell

Development

- Walking
- Crawling
- Sitting up
- Stroller
- Bed bound
- Talking
- Makes sounds
- No speech
- Other...

Schooling

- Attends school
- Special school
- Kindergarden
- Creche
- Carer
- Other...

Gastrointestinal Care

- Nil orally
- Gastrostomy feeds
- Nasogastric feeds
- Intravenous feeds
- Central line
- Infusaport
- Oral diet
- Fluids only
- Other...

Output

- Indwelling catheters
- In Out catheters
- Condom drainage
- Metrofanoff
- Colostomy
- Nappies
- Toilet
- Other...

Physical assistance

- Hearing aids
- Hip brace
- Hand splints
- Crutches
- AFO
- Other...



CE project

Client details

Client ID: aaaaa
 Surname: aaaaa
 First Name: aaaaa
 Address: aaaaa
 Suburb: aaaaa
 Home phone: aaaaa
 Mobile phone: a

DOB: 8/05/1989
 Age: _____ Months
 Gender:
 PC: 3130
 Status: Active Non-active

Medical Contact

Family choice

Primary Consultant: Dinah Reddihough
 Second Consultant: Tony Catto-Smith/ Simon Harvey
 Pager: _____ Ph: _____
 Email address: _____
 Community Dr: Dr Scott Gardiner
 Address: Blackburn Clinic, 195 Whitehorse Rd.,
 Phone: 9875 1111 Fax: _____

[Send email](#)

Existing conditions

-
-
-
-
-
-

Respiratory

-
-
-
-

Cardiovascular

-
-
-
-

Neurological

-
-
-
-

Endocrine

-
-
-
-

Gastrointestinal

-
-
-
-

Social

-
-
-
-

Other

-
-
-
-



ACE project

Client details

Client details

Client ID: CH UR NO

First name: aaaaaaa

Last name: aaaaaaa

Mother: aaaaaaa

Father: aaaaaaa

Address: aaaaaaa

Suburb: aaaaaaa

Home ph: aaaaaaa

Mob ph: aaaaaaa

Medical Contact: aaaaaaa

DOB: 23/09/1994

Age: Months

Gender: M

PC: 3041

Status: Active Non-active

Choice: No

Primary Consultant: Virginia Antolovich

Second Consultant: Virginia Maixner

Pager: 7903 Ph: 4813

Email address: giuliana.antolovich@rch.org.au

Community Dr: SIA Medical Centre

Address: 1138 Mt Alexander Road, Essendon, 3040.

ph: 9374 1322 Fax: 9374 1546

Existing conditions

- Spastic quadraplegia
- Gastrostomy
- Intrathecal Baclofen Pump
-
-
-

Find New Sort << < > >> Show all List

- Home plan
- Potential Problems
- ED
- Contact

Allergies

NKA

Angel cream

Yes

IV access

Difficult: ICU/anaesthetics

Treatment commencement

Equipment required

Gastrostomy 18Fr. 1.7cm Bard Button

Equipment

Intrathecal Baclofen Pump

Preferred ward in hospital

Comments

This Child has an Intrathecal Baclofen pump insitu. The ITB co-ordinator MUST be contacted on pager no 4813 WHENEVER this child presents to ED. Need to observe child for symptoms of baclofen overdose/ underdose. The symptoms can be life threatening. If any doubt the child must present to the ED.